

INVENTORY HOME



128 GRAYDON DR.

MOUNT ELGIN MEADOW LANDS

THE DETAILS

PRICE	\$ 899,900
CLOSING DATE	NOVEMBER 15, 2024
LOT NUMBER	57
BEDROOMS	4
BATHS	2.5
SQFT	2254
GARAGE	2
MODEL	WELLSHIRE

HAYHOE™
—HOMES—



SALES PROFESSIONAL

JANELL HEYERMAN

519.842.2435

Janell.heyerman@hayhoehomes.com

SITE PLAN



128 GRAYDON

EXTERIOR FEATURES:

- KEYLESS ENTRY
- TREATED WOOD DECK
- BBQ GAS LINE
- ASPHALT DRIVEWAY
- WALKING TRAILS

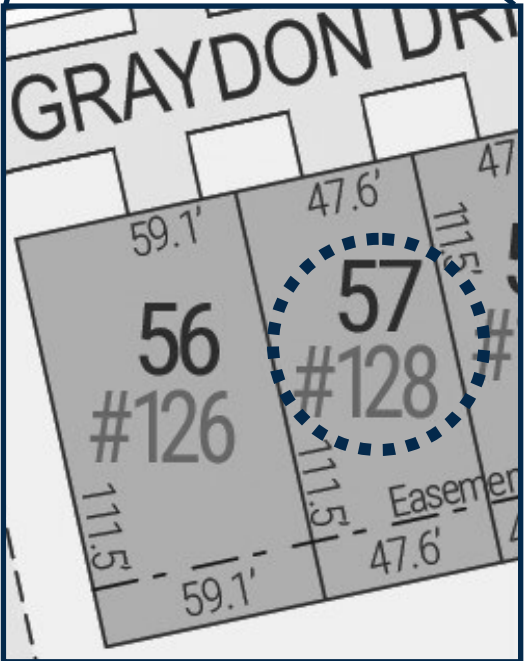

MOUNT ELGIN
MEADOW
LANDS

MAIN FLOOR

128 GRAYDON DR., MOUNT ELGIN

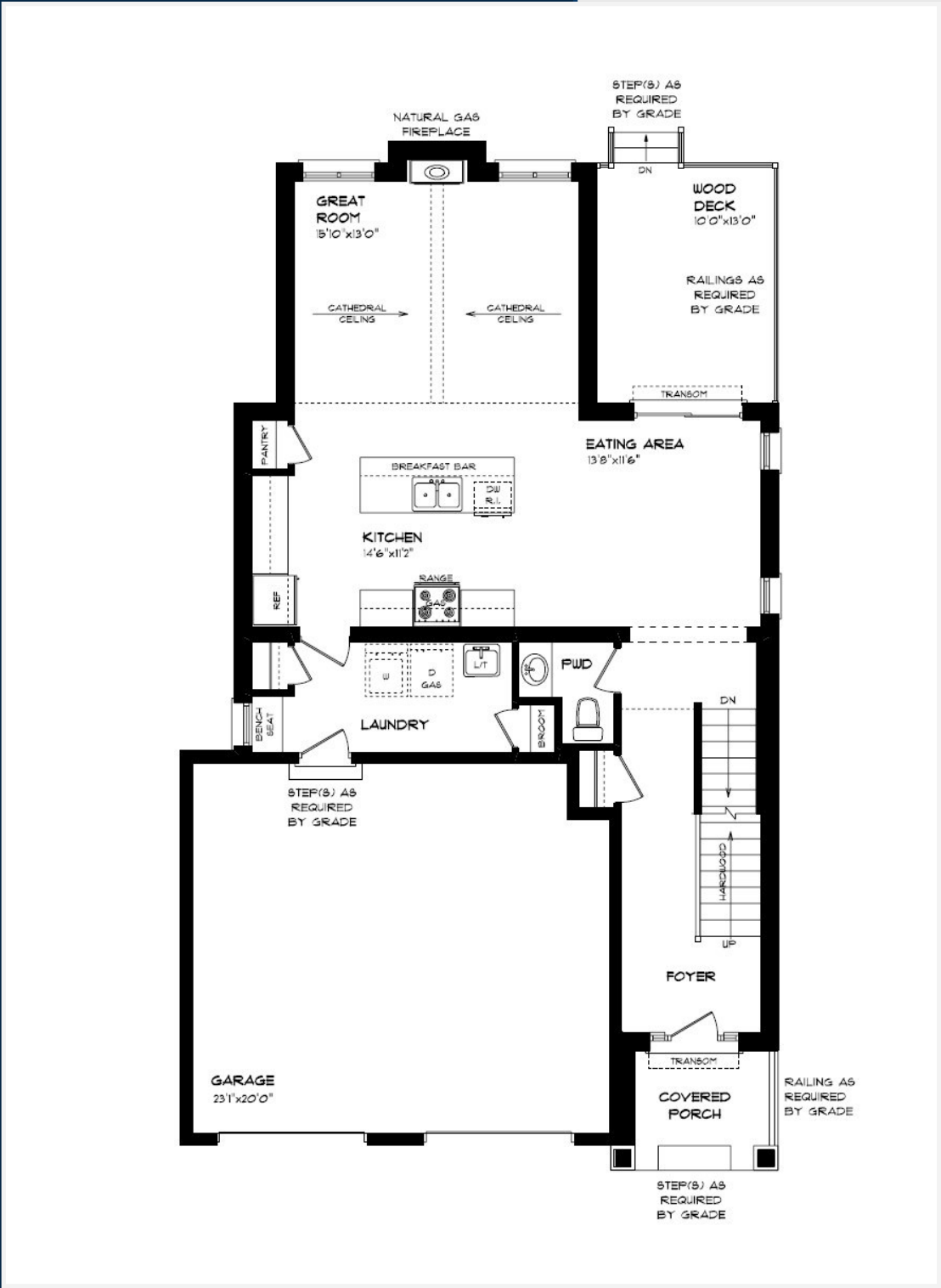

MAIN FLOOR LAUNDRY
CUSTOM CABINETRY & HOOD
GAS FIREPLACE
HARDWOOD FLOORING
QUARTZ COUNTERTOPS
KITCHEN BACKSPLASH

MAIN FLOOR:
APPROX 963 SQFT



SECOND FLOOR

128 GRAYDON DR., MOUNT ELGIN

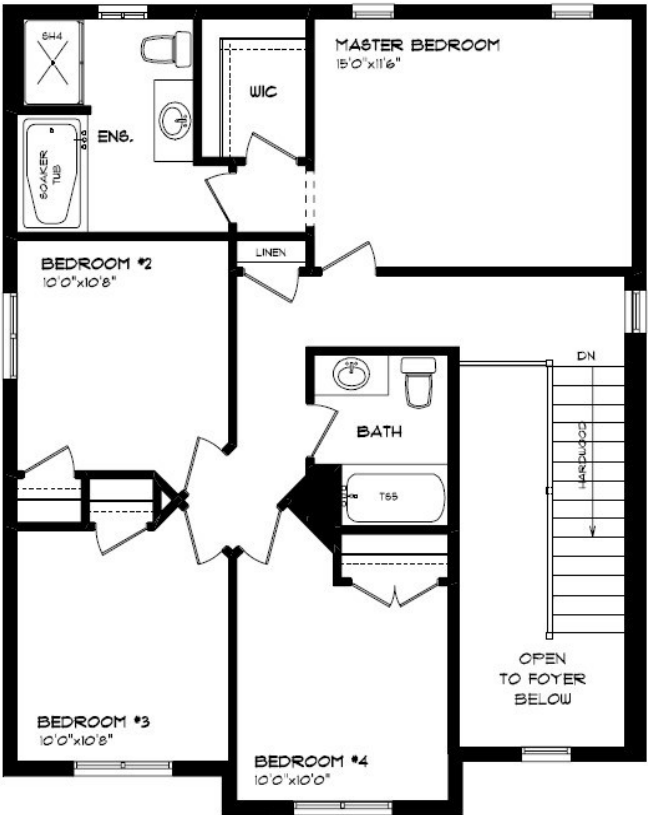

SOAKER TUB

CARPET FLOORING

TILED FLOORING

DECORATIVE LIGHTING

SECOND FLOOR:
APPROX 915 SQFT

HAYHOE™
— HOMES —

BASEMENT

128 GRAYDON DR., MOUNT ELGIN

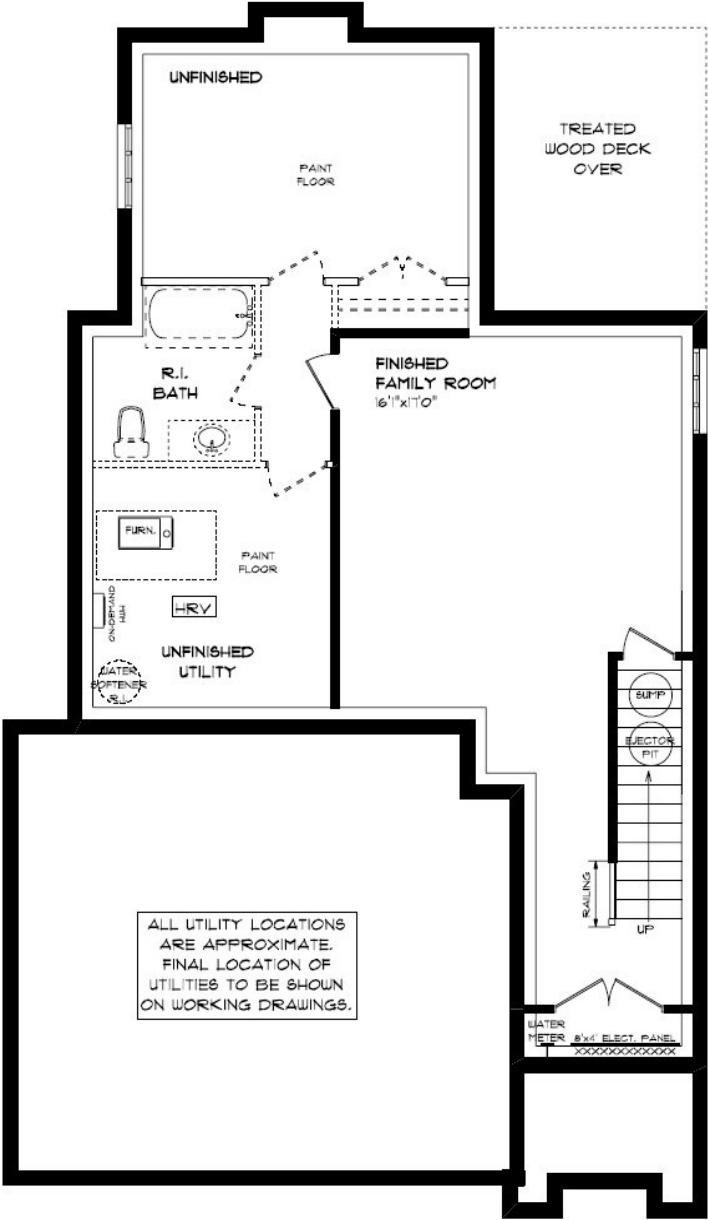

AIR CONDITIONING
CARPET FLOORING
GAS FURNACE WITH HRV
HUMIDIFIER
NEW HOME WARRANTY

BASEMENT:
APPROX. 376 SQFT

HAYHOETM
— HOMES —

EXTERIOR FINISHES

SHINGLES

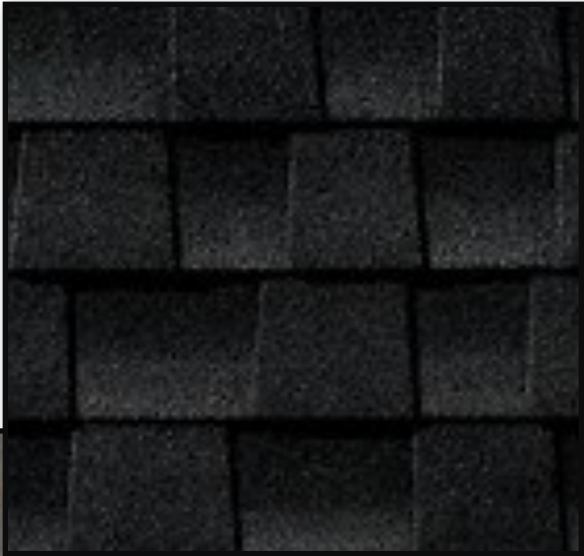

128 GRAYDON DR

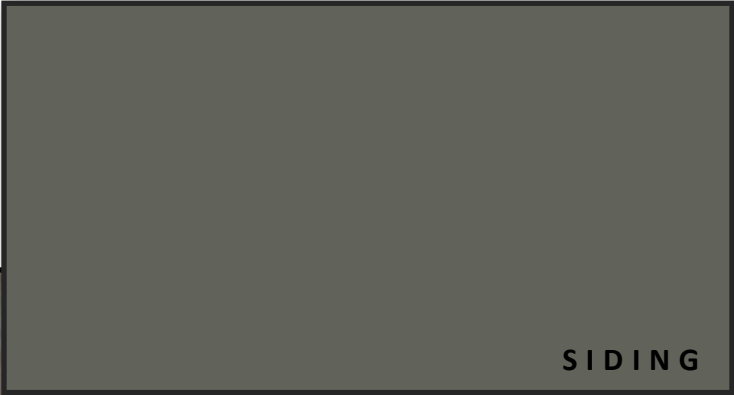

SIDING

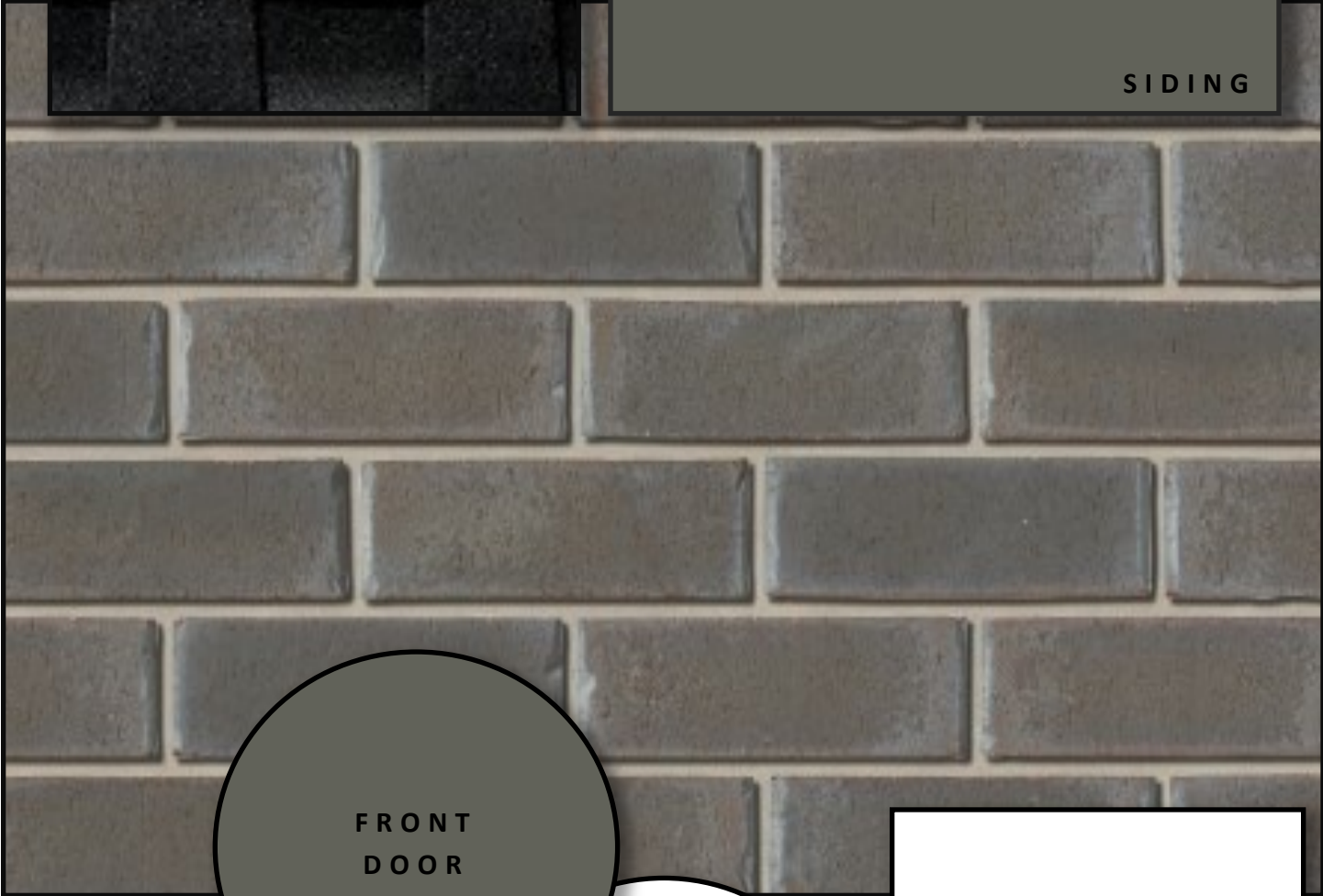

BRICK

FRONT
DOOR

WINDOWS

GARAGE DOOR

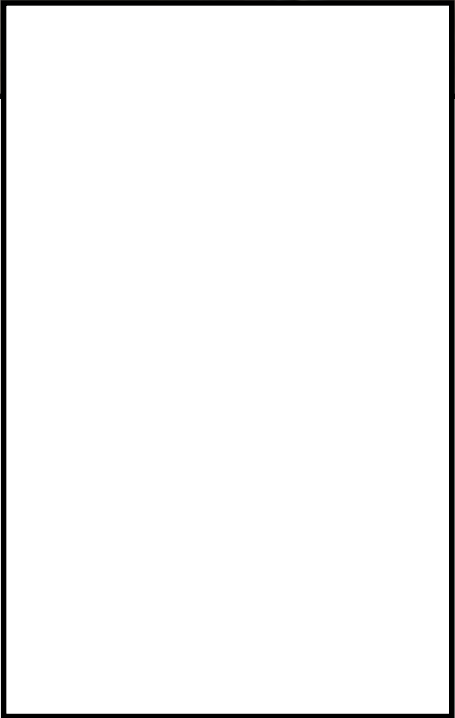
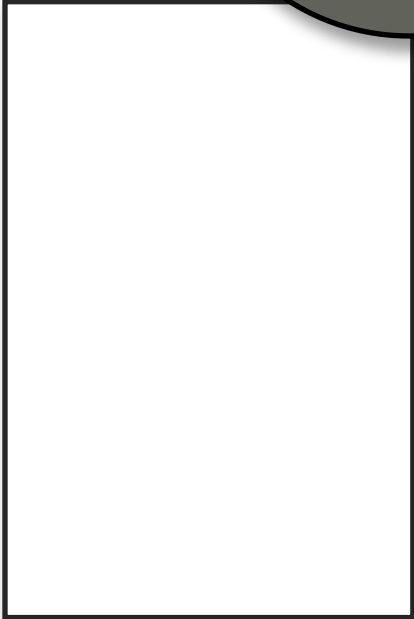

ALUMINUM

INTERIOR FINISHES

128 Graydon Dr

KITCHEN BACKSPASH



KITCHEN COUNTERTOPS



PAINT COLOUR



MAIN FLOOR TILE



HARDWOOD



KITCHEN CABINETRY

INTERIOR FINISHES

128 Graydon Dr

INTERIOR DOOR STYLE



CARPET

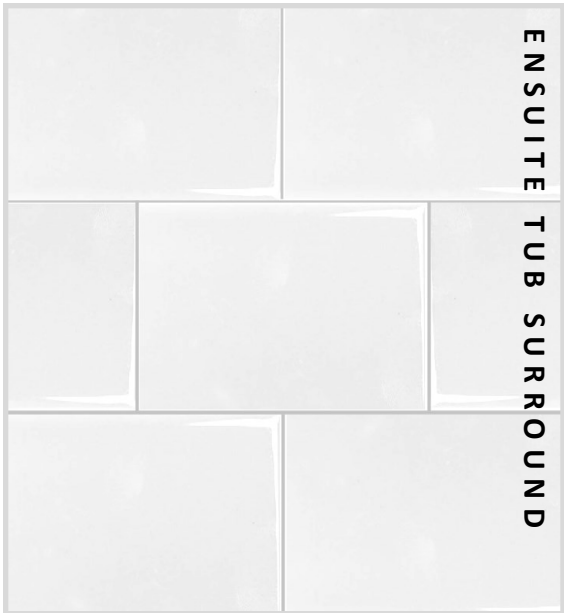

ENSUITE TUB SURROUND

MAIN BATH
COUNTERTOPS



MAIN BATH
CABINETRY



ENSUITE
CABINETRY



ENSUITE
FLOOR TILE

