

INVENTORY HOME



252 RENAISSANCE DR

ORCHARD PARK MEADOWS, ST. THOMAS

THE DETAILS

PRICE	\$ 825,000
CLOSING DATE	MARCH 9, 2023
LOT NUMBER	58
BEDROOMS	4
BATHS	3
SQFT	1968
GARAGE	2
MODEL	TRENTWOOD

HAYHOE™
— HOMES —



SALES PROFESSIONAL

DAVE MATTHEWS

519.633.9215

dave.matthews@hayhoehomes.com

SITE PLAN



MAIN FLOOR

252 RENAISSANCE DR, ST. THOMAS

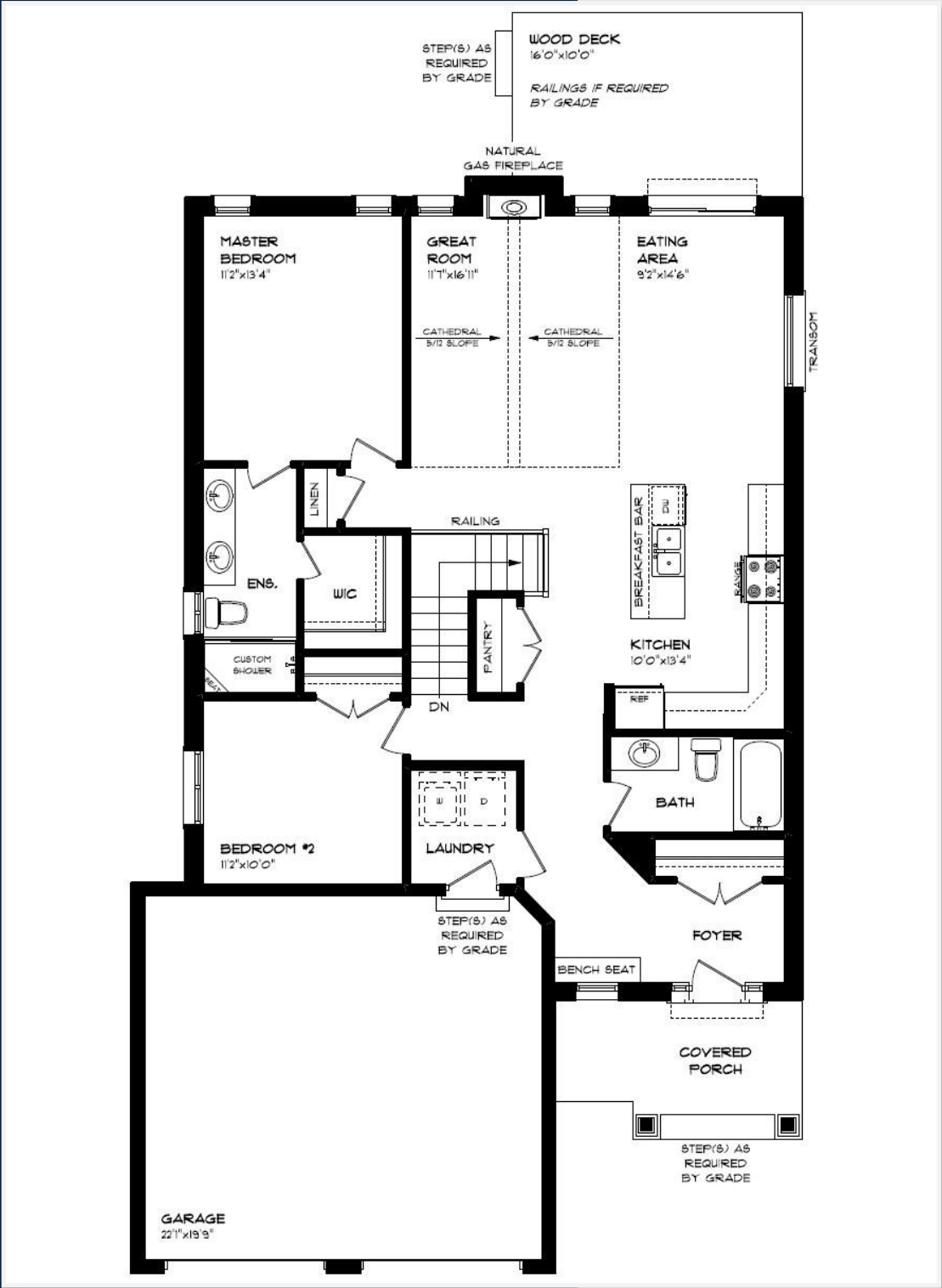

DOUBLE CAR GARAGE

KITCHEN ISLAND

HARDWOOD & TILE FLOORING

CATHEDRAL CEILING

GAS FIREPLACE

QUARTZ COUTNERTOPS

KITCHEN BACKSPALASH



MAIN FLOOR:
APPROX 1361 SQFT

BASEMENT

252 RENAISSANCE DR, ST. THOMAS

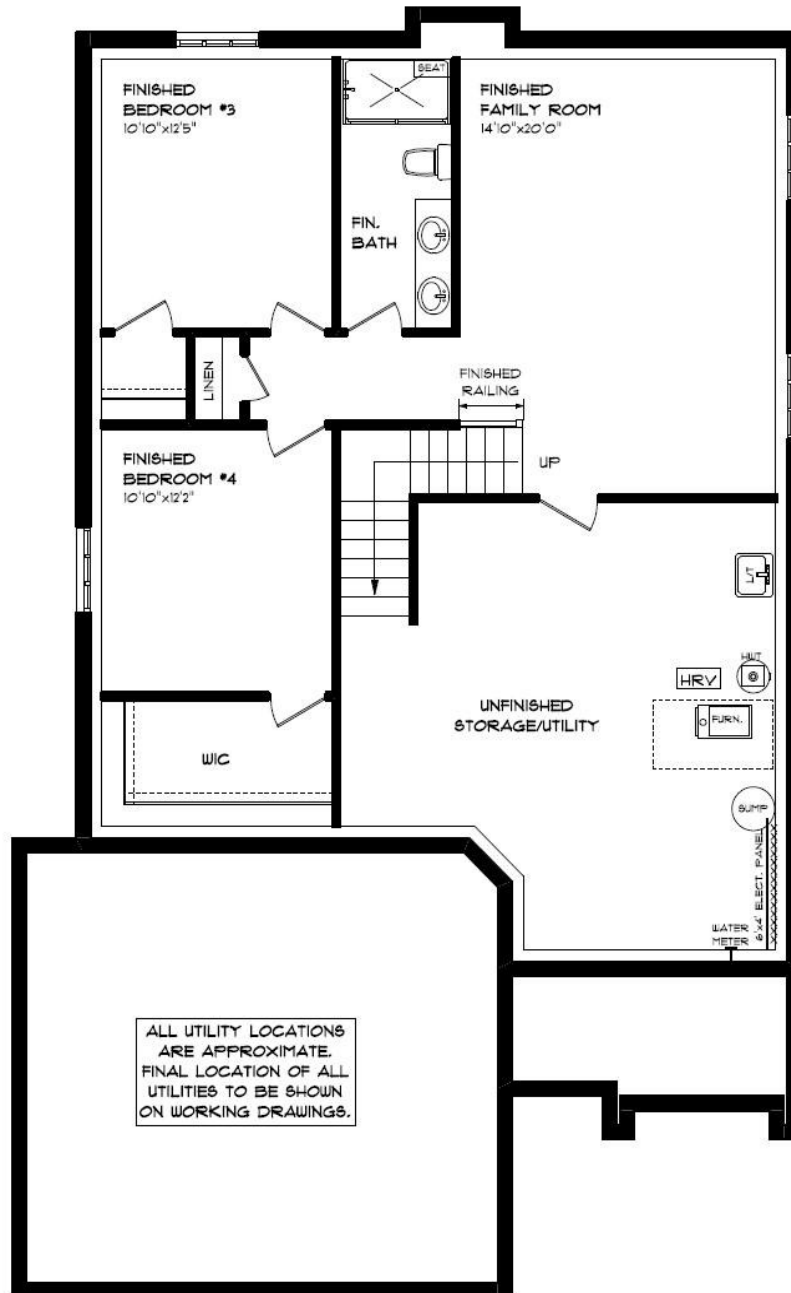

CARPET FLOORING
TILE FLOORING
AIR CONDITIONING
GAS FURNACE WITH HRV
HUMIDIFIER
NEW HOME WARRANTY

BASEMENT:
APPROX 607 SQFT

HAYHOE™
— HOMES —

EXTERIOR FINISHES

SHINGLES

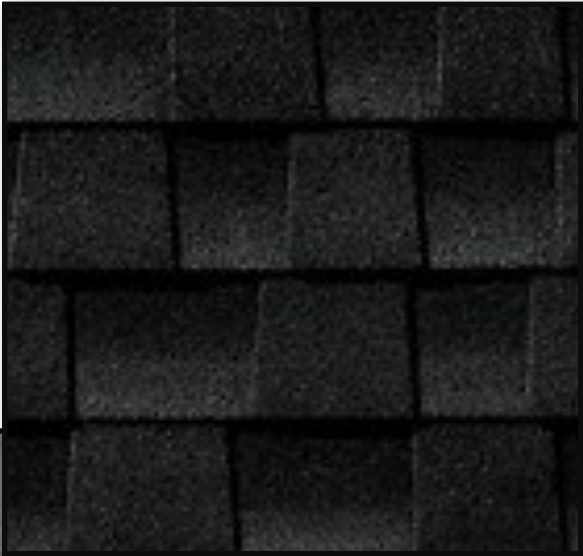

252 RENAISSANCE DR

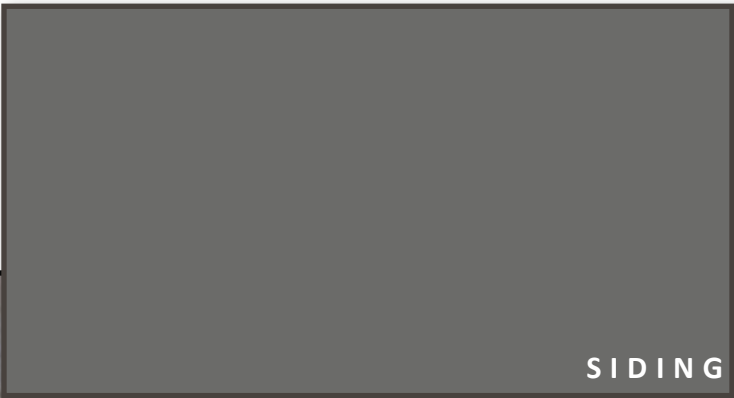

SIDING



BRICK



FRONT DOOR

GARAGE DOOR

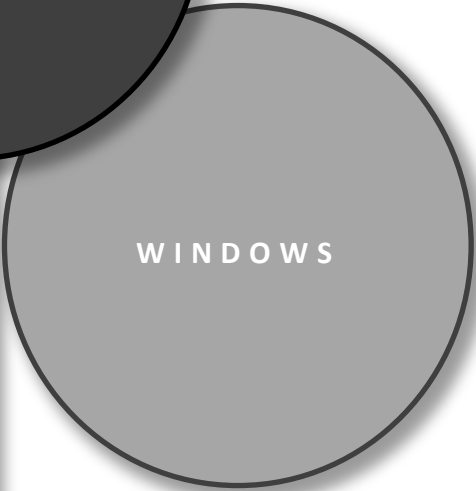
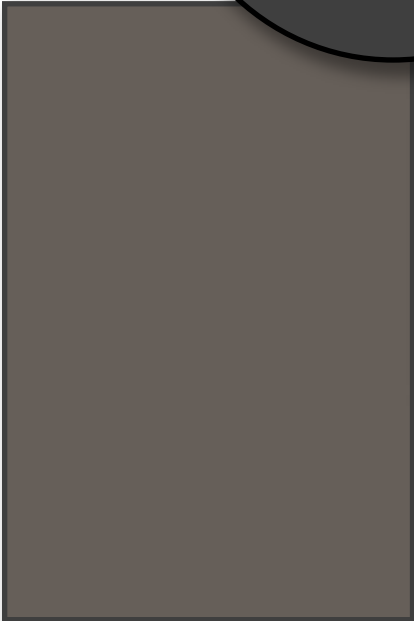

WINDOWS



ALUMINUM



INTERIOR FINISHES

252 RENAISSANCE DR

KITCHEN BACKSPLASH



KITCHEN COUNTERTOPS



PAINT
COLOUR



MAIN FLOOR TILE

HARDWOOD



HAYHOE™
—HOMES—

KITCHEN
CABINETRY

INTERIOR FINISHES

252 RENAISSANCE DR

INTERIOR DOOR STYLE



CARPET

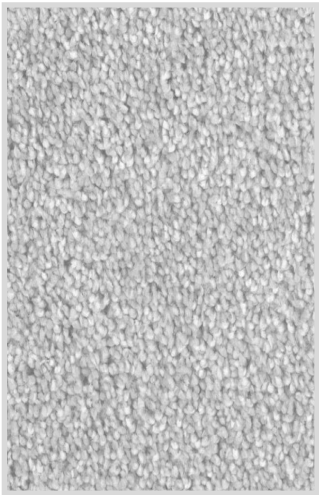

ENSUITE SHOWER TILE



ENSUITE COUNTERTOPS



MAIN BATH COUNTERTOP



ENSUITE CABINETRY

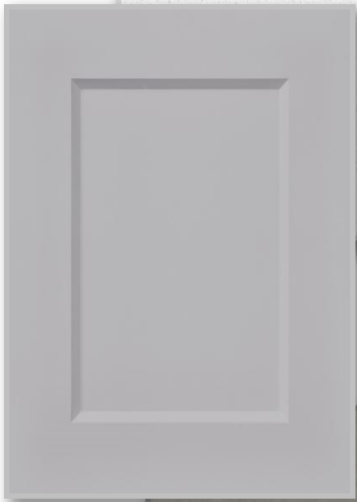

MAIN BATH CABINETRY

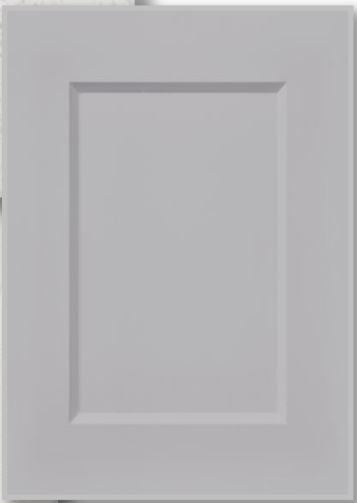

ENSUITE FLOOR TILE

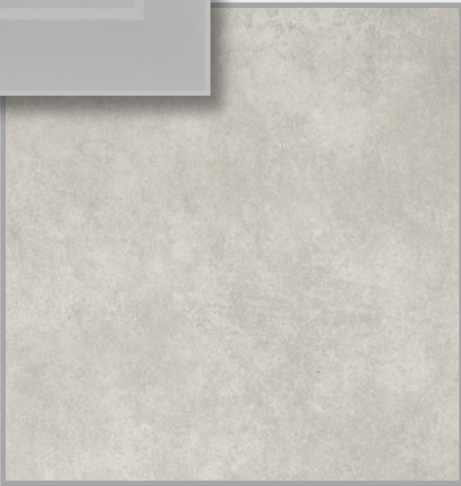

MAIN BATH FLOOR TILE

