SHELTON (ESSENTIAL SPECS)
LOT 75A (#78) WILLOW DRIVE
FRONT ELEVATION
9' MAIN FLOOR CEILING
APPROX. 1,645 TOTAL SQ. FT.

This plan is the property of Haynes Homes and any reproduction of this plan, its concepts or ideas, is strictly prohibited. Plans and specifications are approximate and are subject to change without notice. Finished area and room dimensions will change depending on front elevation selection. E.&O.E. 2024

CREATED JUL. 2025

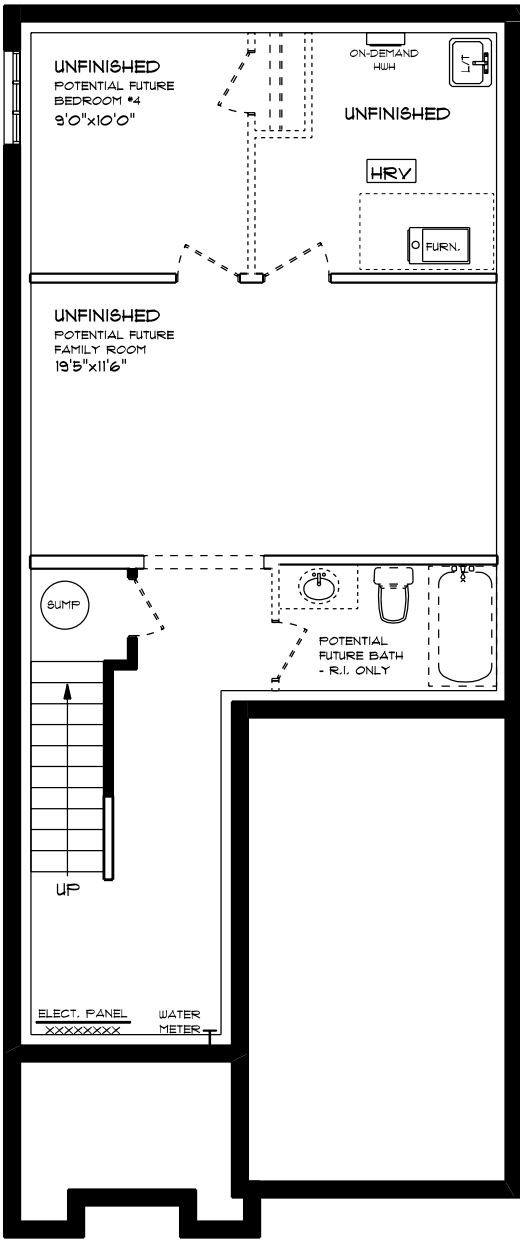

SHELTON (ESSENTIAL SPECS)
LOT 75A (#78) WILLOW DRIVE
LOWER LEVEL PLAN

UNFINISHED

This plan is the property of Haynes Homes and any reproduction of this plan, its concepts or ideas, is strictly prohibited. Plans and specifications are approximate and are subject to change without notice. Finished area and room dimensions will change depending on front elevation selection. E.&O.E. 2024

CREATED JUL. 2025

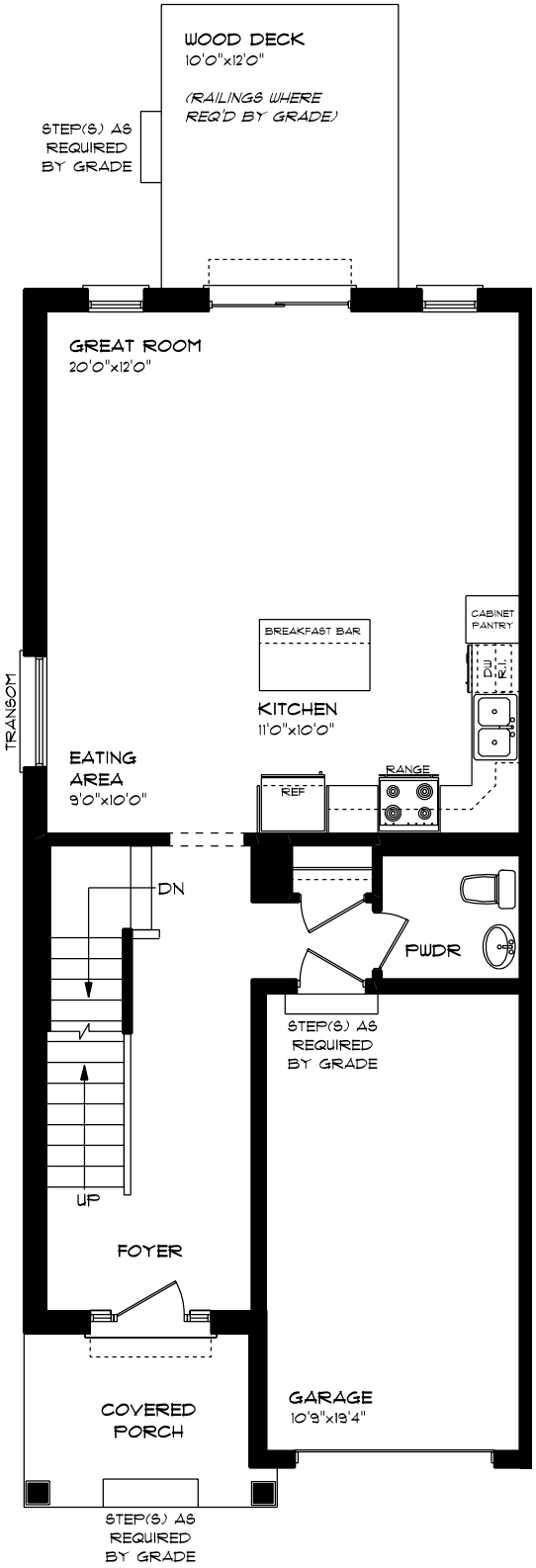

SHELTON (ESSENTIAL SPECS)
LOT 75A (#78) WILLOW DRIVE
MAIN FLOOR PLAN
9' MAIN FLOOR CEILING
APPROX. 778 SQ. FT.

This plan is the property of Haynes Homes and any reproduction of this plan, its concepts or ideas, is strictly prohibited. Plans and specifications are approximate and are subject to change without notice. Finished area and room dimensions will change depending on front elevation selection. E.&O.E. 2024

CREATED JUL. 2025

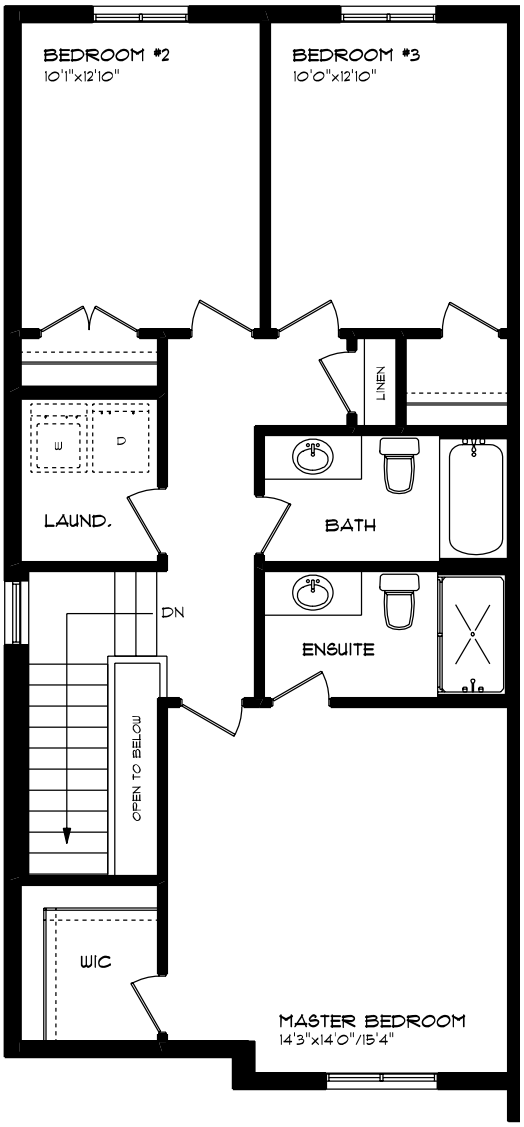

SHELTON (ESSENTIAL SPECS)
LOT 75A (#78) WILLOW DRIVE
SECOND FLOOR PLAN

APPROX. 867 SQ. FT.

This plan is the property of Haynes Homes and any reproduction of this plan, its concepts or ideas, is strictly prohibited. Plans and specifications are approximate and are subject to change without notice. Finished area and room dimensions will change depending on front elevation selection. E.&O.E. 2024

CREATED JUL. 2025